

**KINGSLEY WAY  
LONDON N2**

Total Gross Internal Area: 240 Sq. metres  
2589 Sq.feet

Gross Internal Area: 8 Sq. metres  
(Summer House) 88 Sq.feet

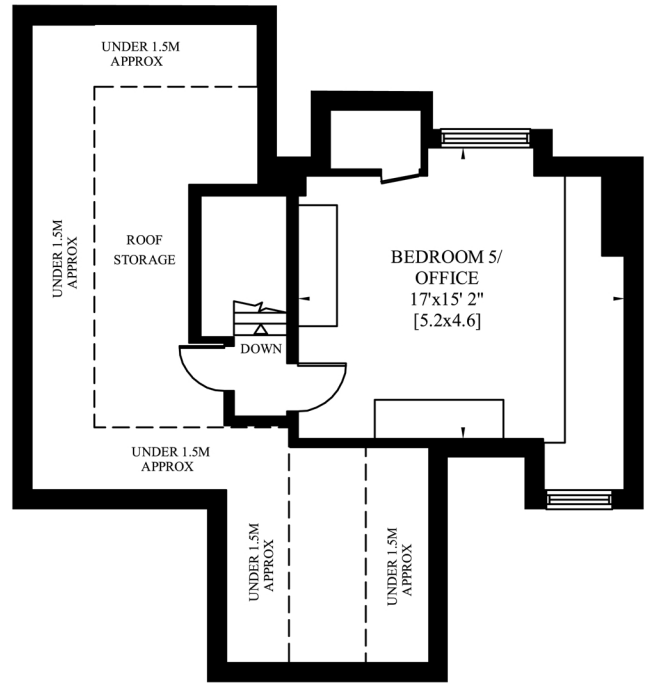
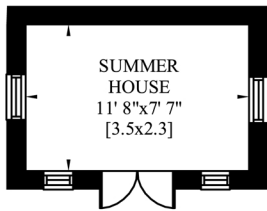

**SECOND FLOOR**

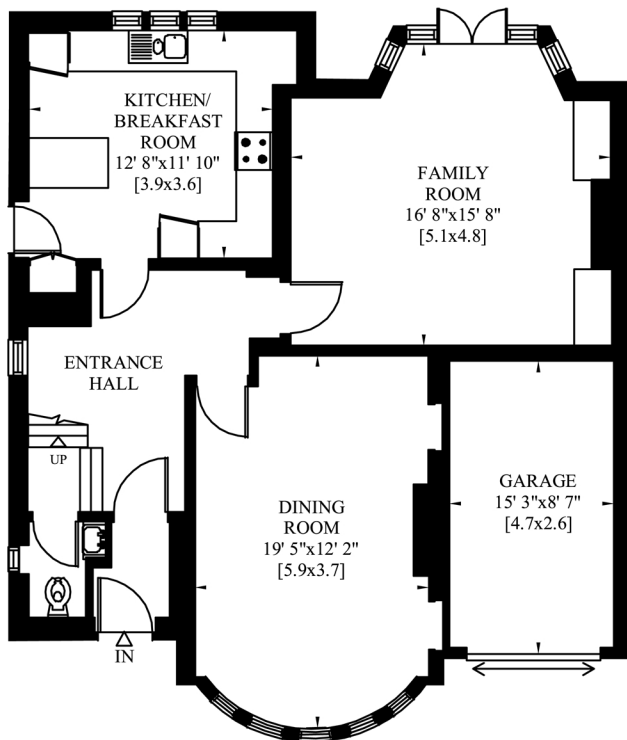

**GROUND FLOOR**

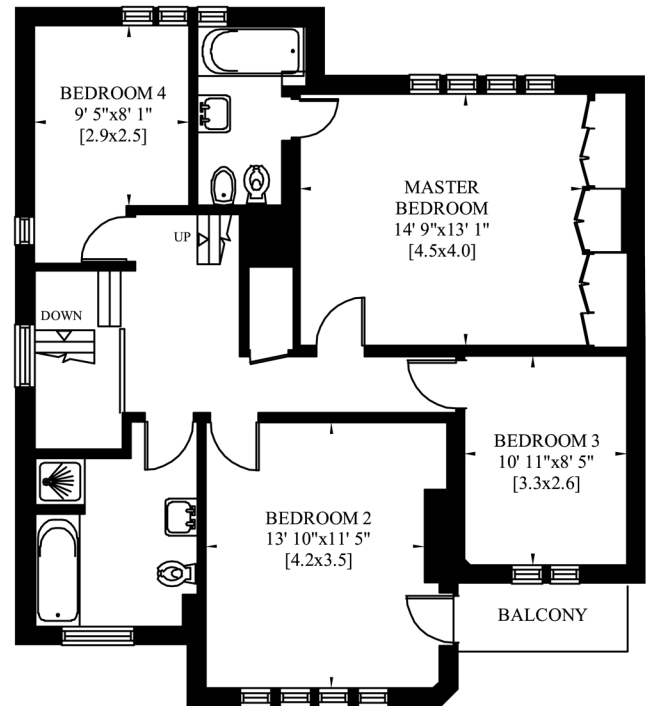

**FIRST FLOOR**

KINGSLEY WAY  
LONDON N2  
SITEPLAN

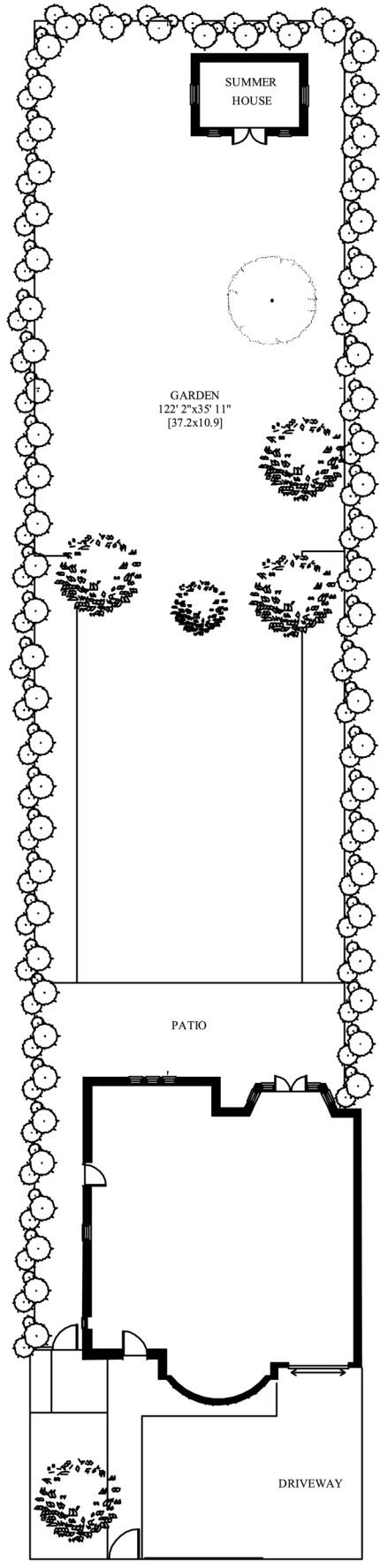

GROUND FLOOR